TO
MISS HATTIE C. HENDERSON.
AUGUSTA, Ga.

HATTIE

Valse Brillante,

FOR THE
PIANO-FORTE,
BY

JOHN WIEGAND.

OP. 45.

5

AUGUSTA. Ga.
Published by QUINN & PENDLETON, *183 Broad St.*

HATTIE.

VALSE BRILLANTE.

Vivace.

JOHN WIEGAND. Op. 45.
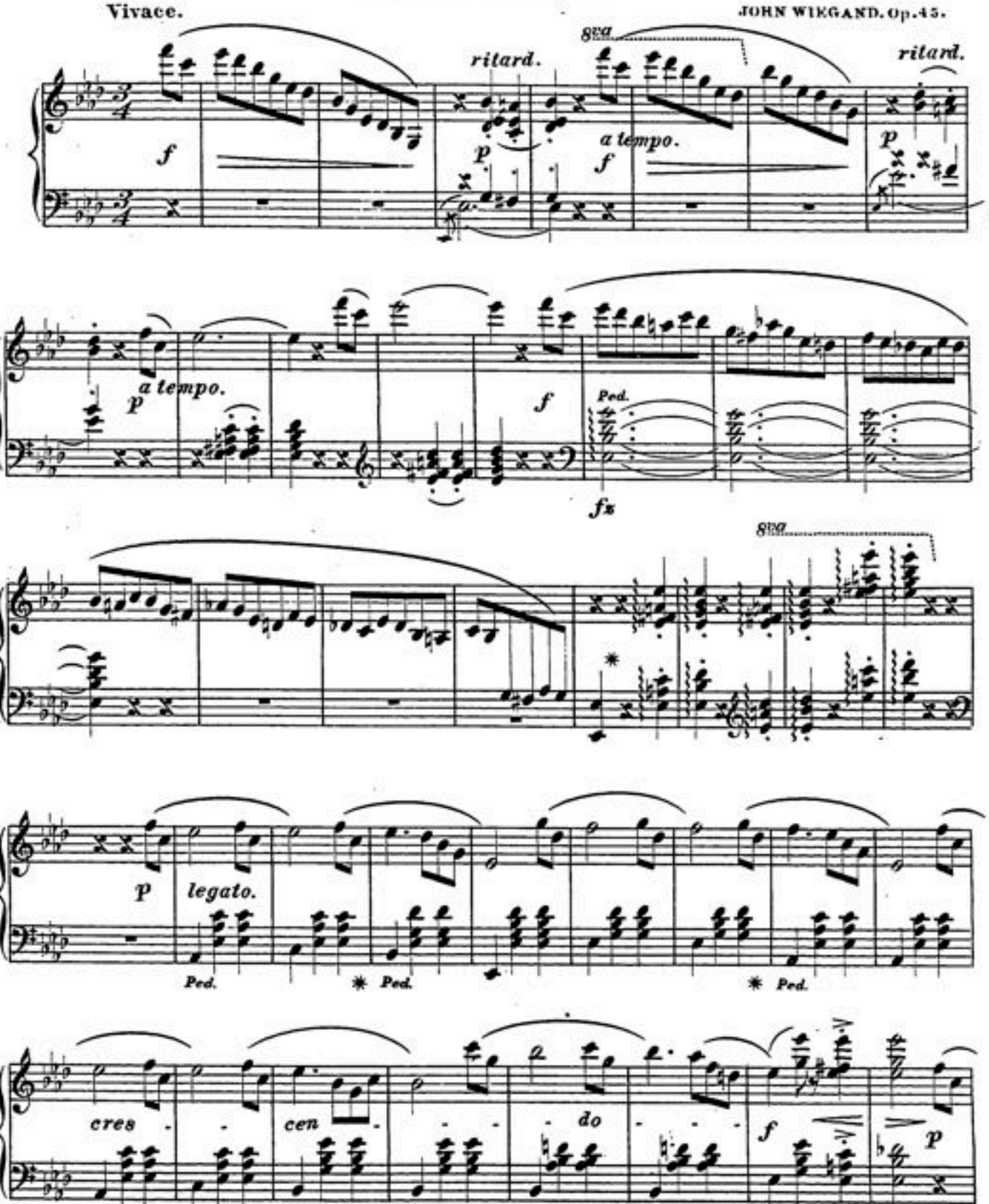


0176
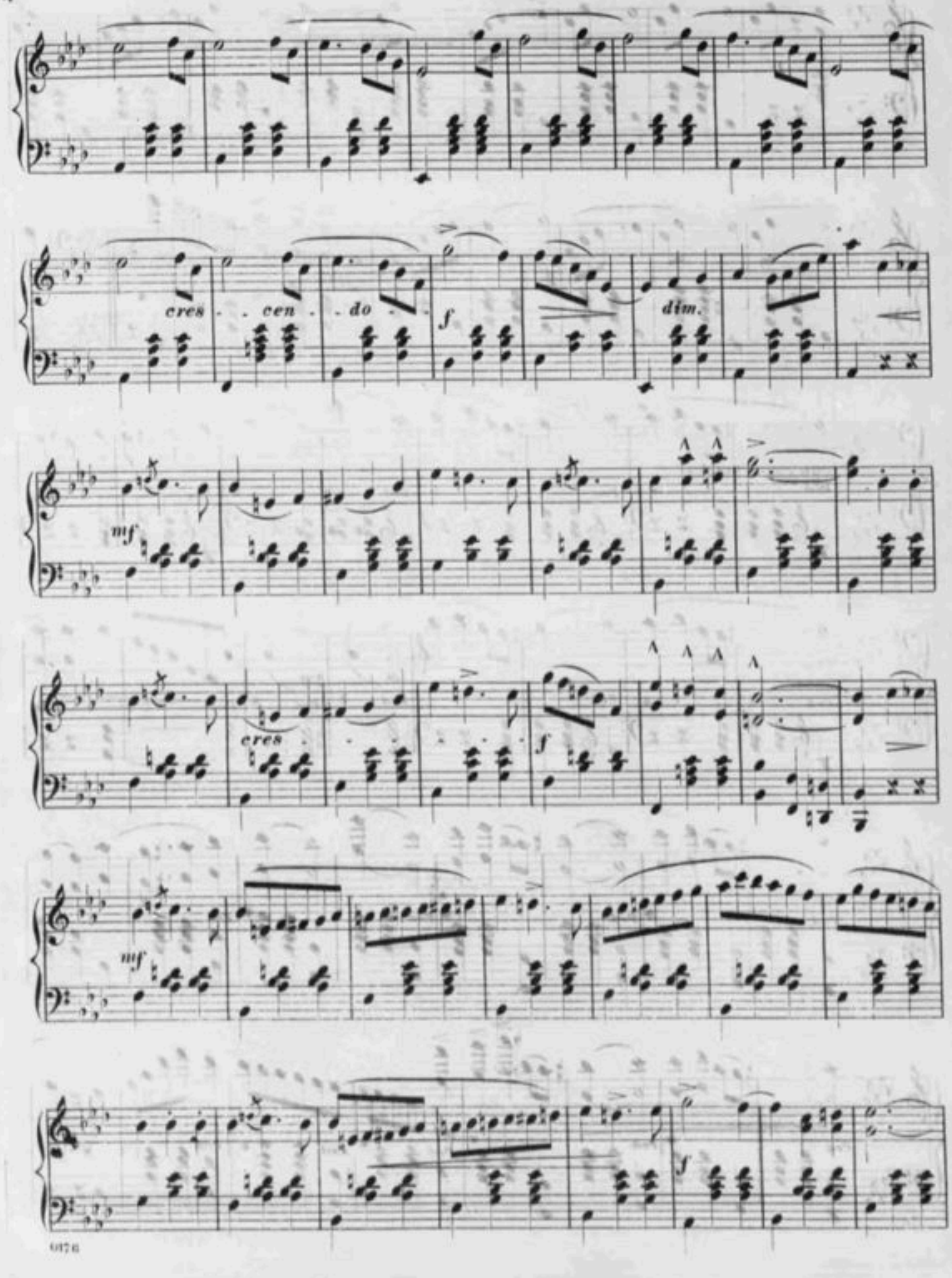

cres . . cen . . do .
f
dim.
mf
f
cres .
f
mf
f
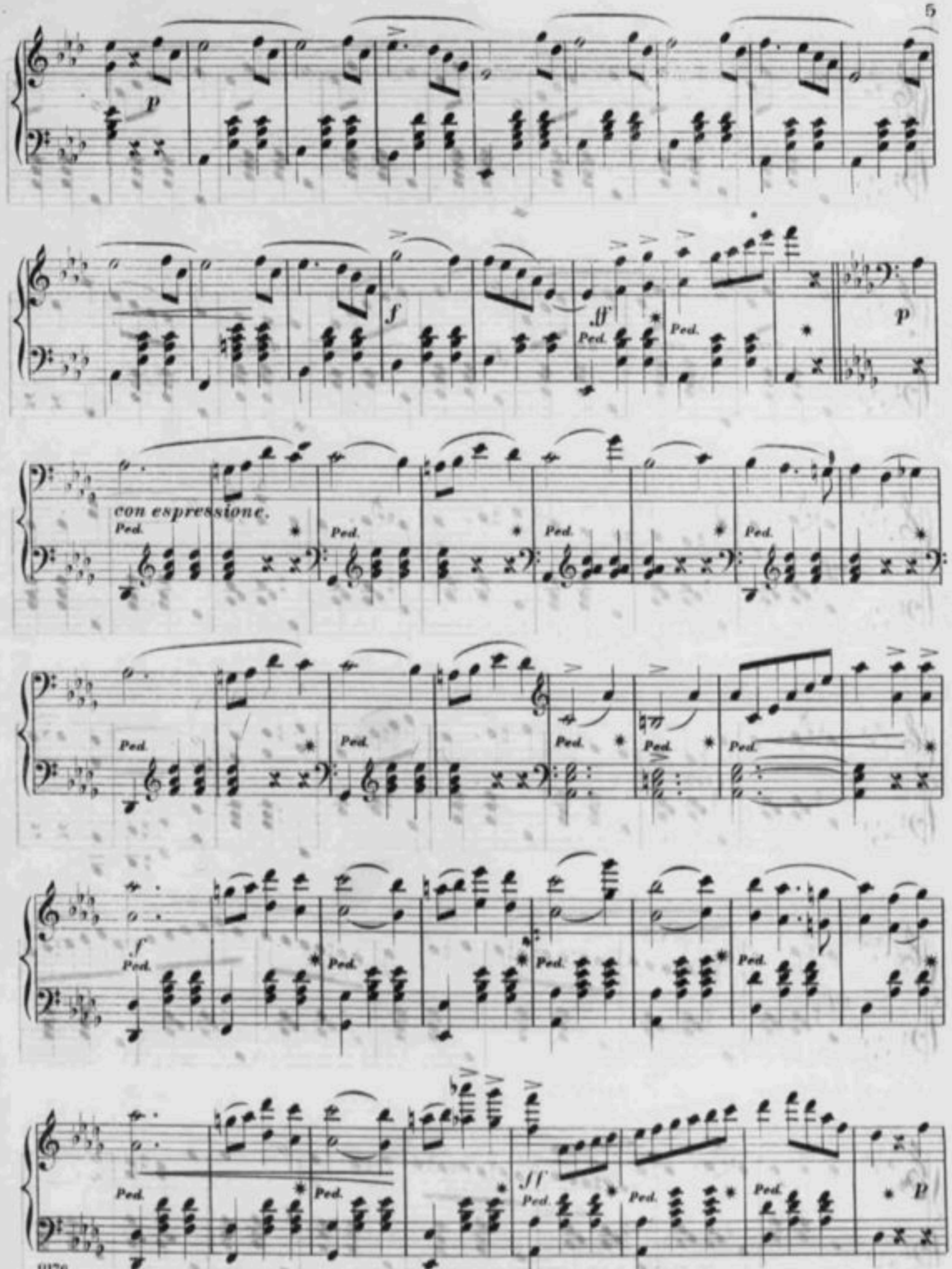

p
f
ff
Ped.
con espressione.
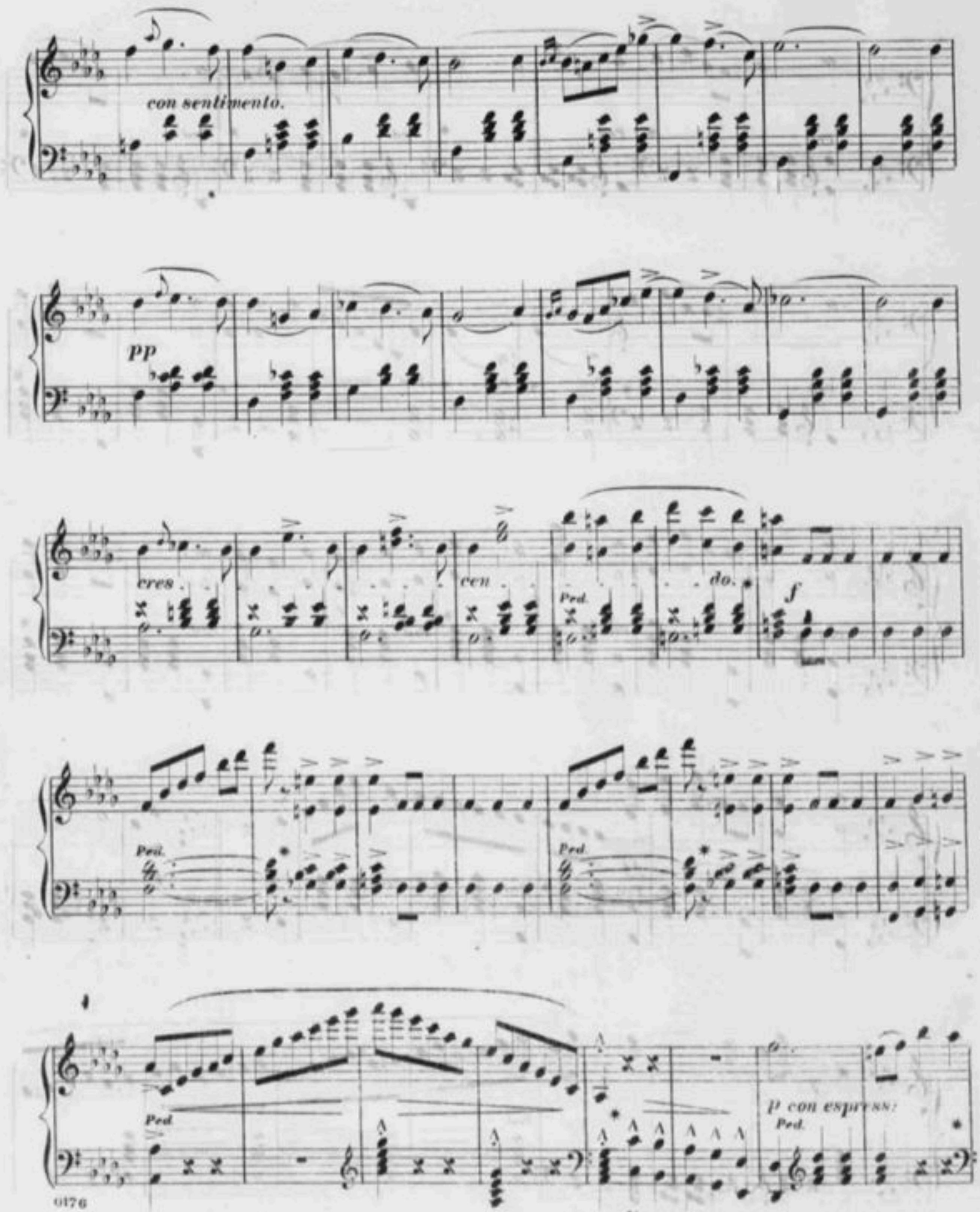

con sentimento.
pp
cres . . . cen . . . do.
Ped.
f
Ped.
Ped.
Ped.
p con espress:
Ped.
dim:
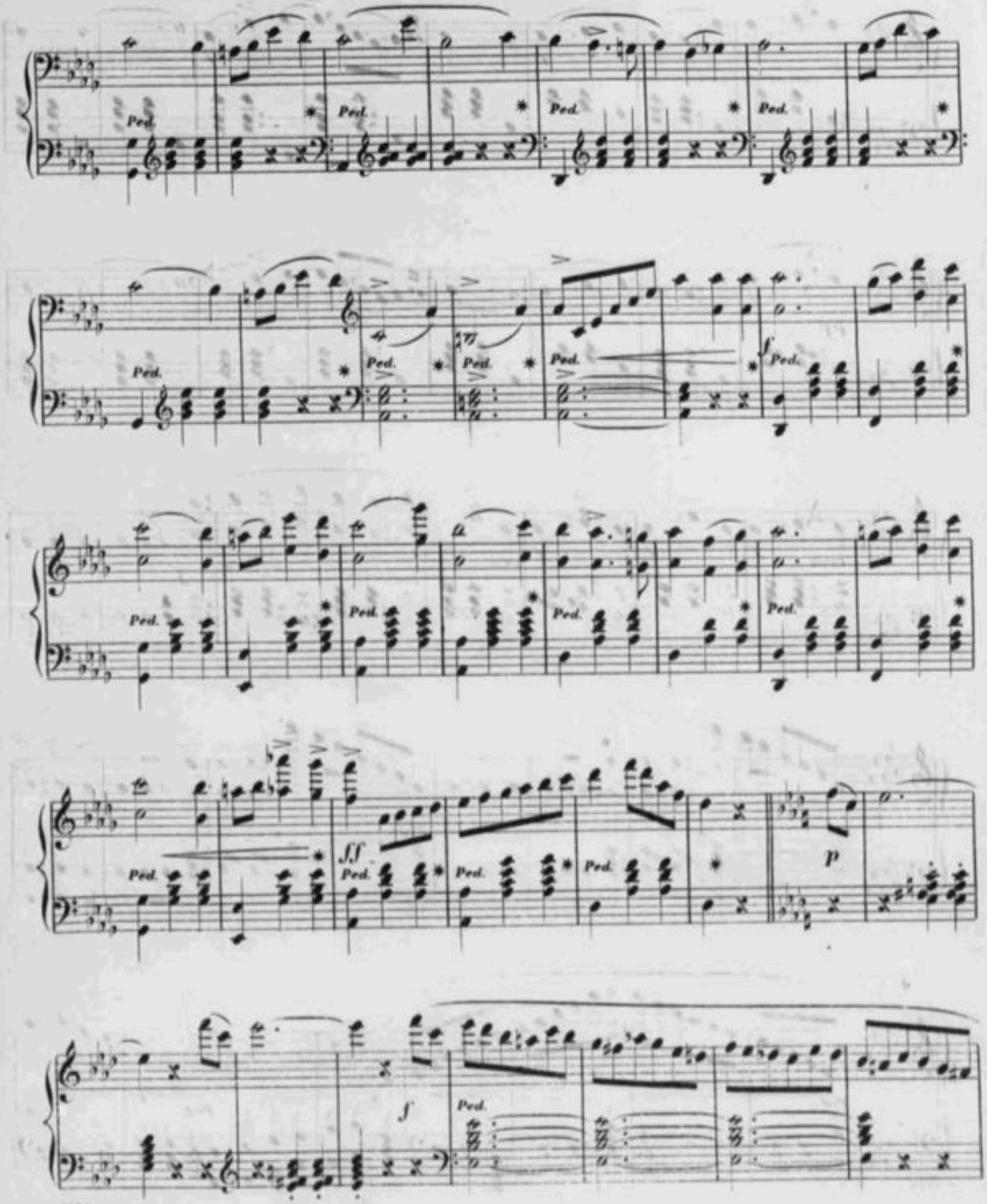

Ped.
f
ff
p
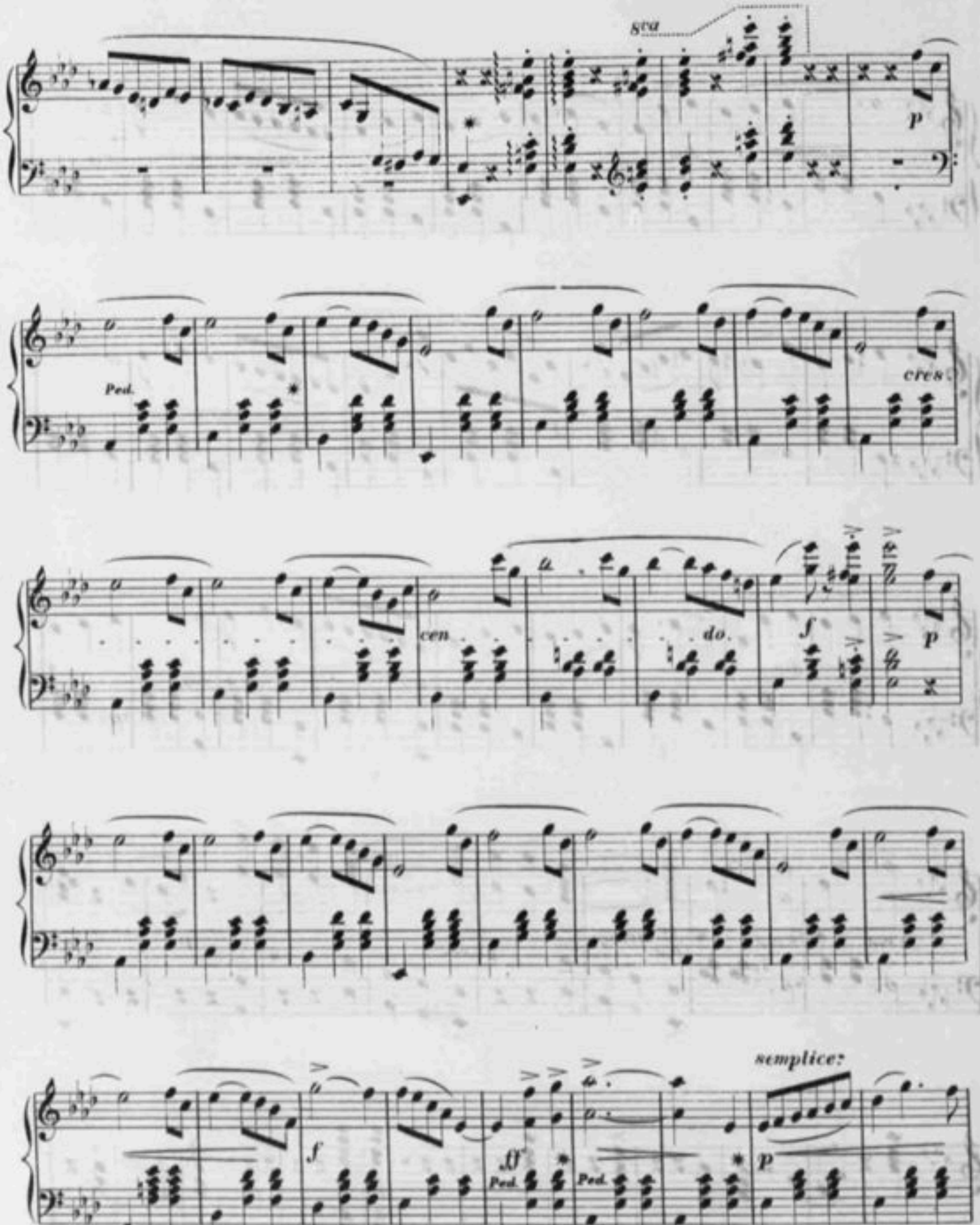

8va
p
Ped.
cres
cen
do.
f
p
f
ff
Ped.
Ped.
semplice.
p
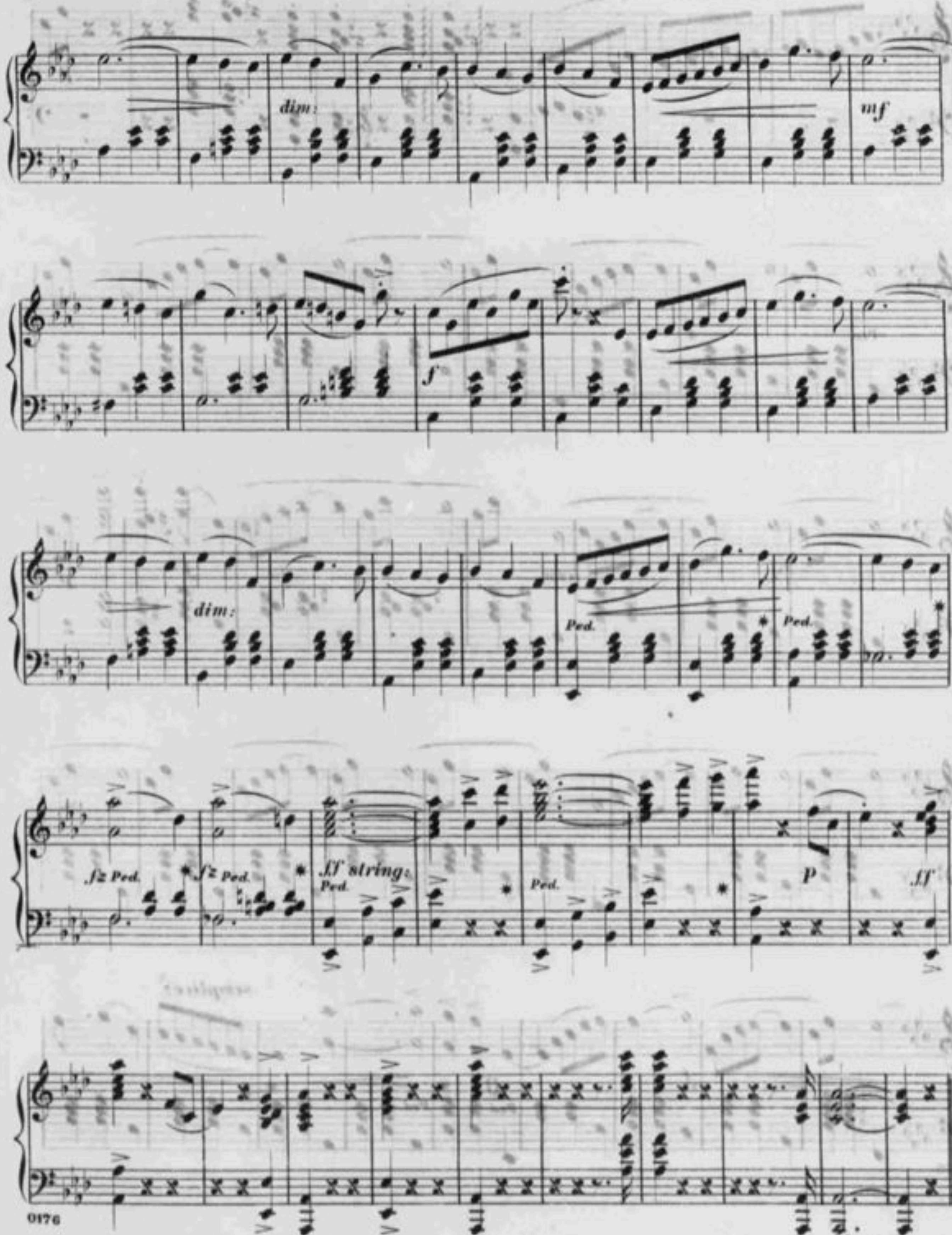

dim:
mf
f
dim:
Ped.
fz Ped.
fff string:
Ped.
P
ff